EHP Flow chart

NEPA/CEQA

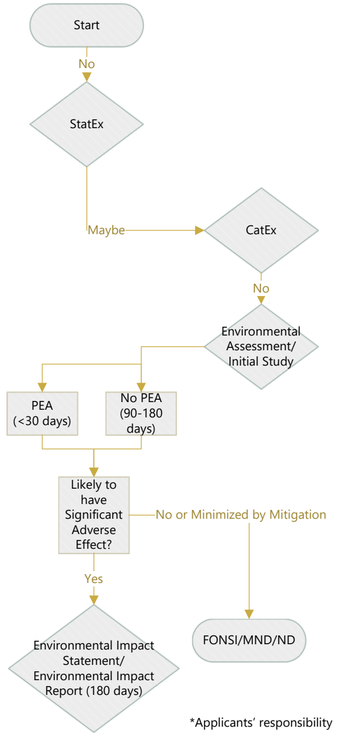

*Applicants' responsibility

In-Water Work*

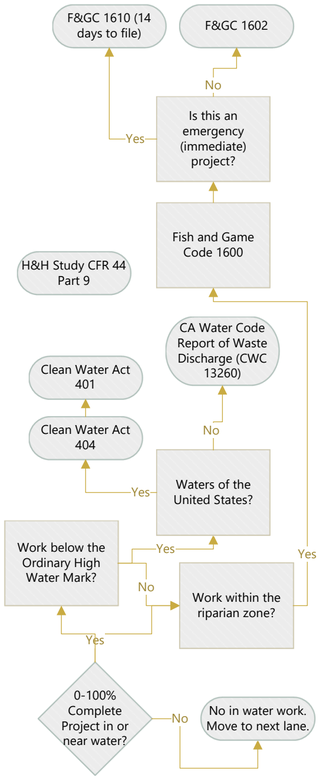

Endangered Species

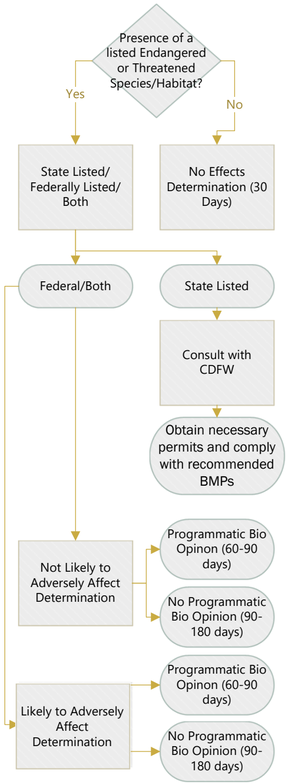

National Historic Preservation Act

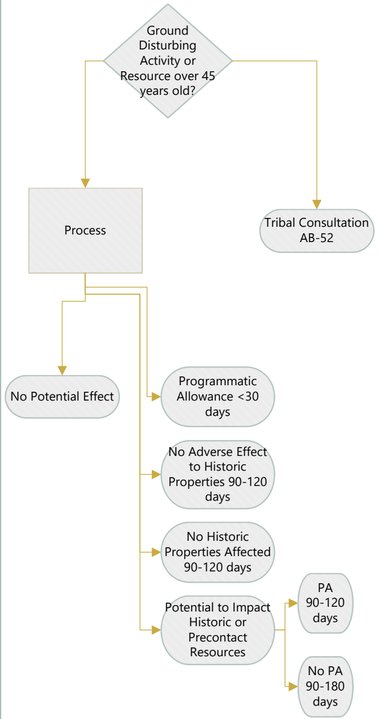

Floodplains/Wetlands

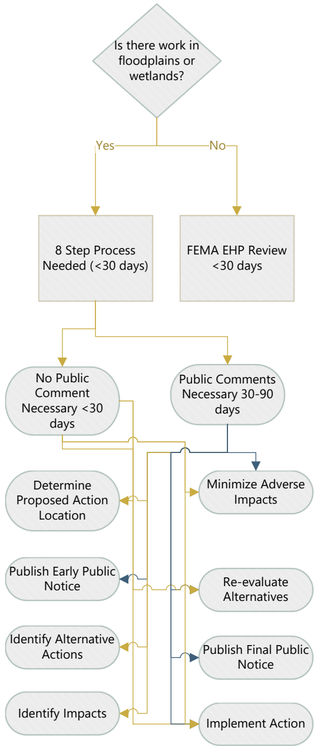
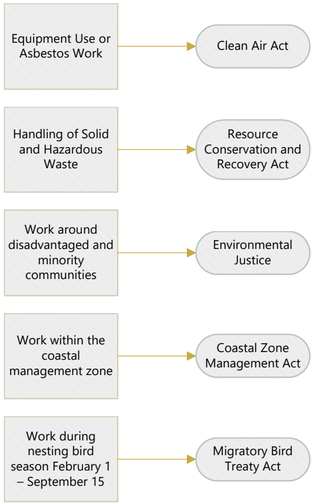
Other considerations