CALIFORNIA GOVERNOR'S OFFICE OF EMERGENCY SERVICES & HOMELAND SECURITY

Gavin Newsom, Governor

Law Enforcement Mutual Aid Assistance Fund

La Verne PD Lithium Battery Fire

Caroline Thomas Jacobs, Director

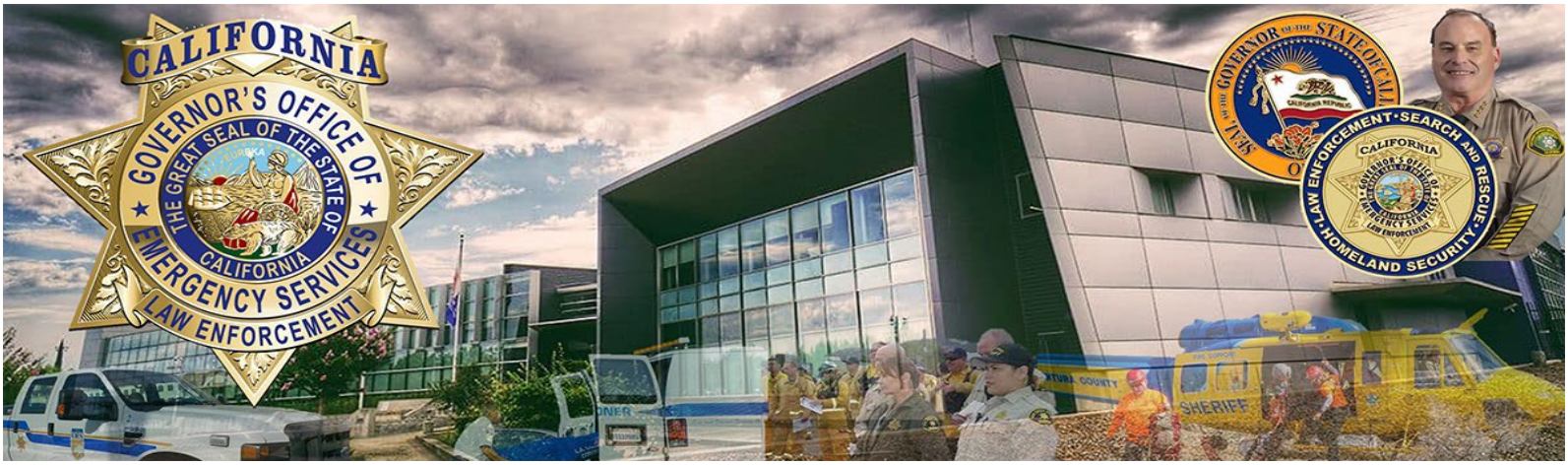

LEMA ONLINE PORTAL

Click Here

Agency Registration through the On-line Portal

- Receive LEMA Fund Updates
- Track reimbursement and payment progress

CAL OES LEMA WEBPAGE

Click Here

- Get the most updated information on the LEMA webpage
- Access LEMA Reimbursement documents

FOR MORE INFORMATION : CONTACT US

LemaFund@caloes.ca.gov

LEMA INCIDENT PERIOD

9/24/2026-9/25/2026

Eligible Reimbursement Expenses

Eligible Costs for Providing Agencies:

- Responding Officer Overtime
- Backfill for Responding Officers
- Vehicle (consistent with FEMA rates when applicable)
- Extraordinary Equipment (Case by Case i.e. ISU vehicles, Rapid DNA, etc.)

Eligible Costs for Requesting Agencies:

- Expenses (in support of and for Providing Agencies) related to food, fuel, and lodging for approved LEMA Fund Incidents and approved LEMA Fund SAR's.
- Expenses related to logistical needs to support the deployment of the Providing Agencies. (i.e.; porta-potties, copy machines, etc.)

Eligible Applicants

- City Police Departments (Sworn)
- Sheriff's Offices (Sworn)
- Probation (Sworn)
- District Attorney's Investigators (Sworn)
- Reserved Officers (Sworn)
- Deputy Coroners (Sworn)
- Deputy Medical Examiners (Sworn)
- Tactical Dispatchers
- Coroner Technicians (When dispatched to incident)

Jodi Lopez
Division Chief
Law Enforcement Branch
(916) 845-8307

Taryn Renowden
Supervisor I, LEMA Program
Law Enforcement Branch
(916) 845-8705

Nancy Talley
Analyst II, LEMA Program
Law Enforcement Branch
(916) 845-8706

Denise Esparza
Analyst II, LEMA Program
Law Enforcement Branch
(916) 845-8704